

Midwestern Intermediate Unit IV
Labor & Management Committee

Greeting Cards Fundraiser

featuring art from Very Special Arts

Pick any 10 cards complete with envelopes only \$8.00
(please circle your choices and indicate amount of each wanted)



Butler SD



Ellwood City Area SD



Farrell SD

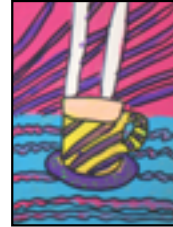

Hermitage SD

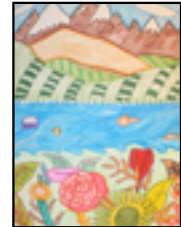

Hermitage SD



Jamestown ASD



Karns City Area SD

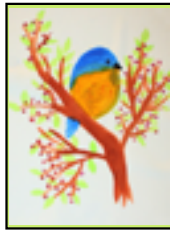

Karns City Area SD



Laurel SD

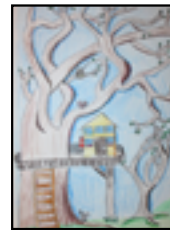

Mars Area SD



Mars Area SD



Mars Area SD

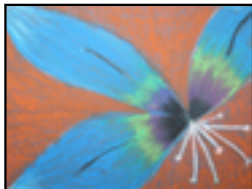

Mercer Area SD

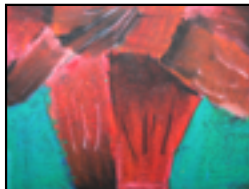

Mercer Area SD



Mohawk Area SD



Neshannock Twp. SD

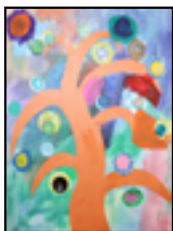

Sharpsville Area SD



Sharpsville Area SD



Wilmington Area

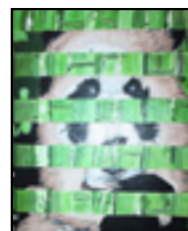

Keystone Ed. Center

Name	_____
District	_____
Quantity	_____
Total	_____

These cards may be ordered. Payment should be check or money orders (no cash please) made payable to Midwestern Intermediate Unit IV. Please use the order form below to send it to Melanie Turner or Devon Agostino, Midwestern Intermediate Unit IV, 453 Maple Street, Grove City, PA 16127. If you have any questions please contact Melanie Turner at melanie.turner@miu4.org or Devon Agostino at devon.agostino@miu4.org. Send the cards to me at: _____